

Mandatory Disclosure

1. Name of the Institution: **Bankura Unnayani Institute of Engineering,**
PO: - Subhankarnagar, Dist-Bankura, Pin-722146,
West Bengal, India.
Phone:- 9153056388 // 1800313000222(Toll Free)
E-Mail : buie.bankura@gmail.com
WEBSITE : buie.ac.in

2. Name and address of the Trust/ Society/ Company and the Trustees:
Bankura Unnayani
Bankura Unnayani Institute of Engineering,
PO:- Subhankarnagar, Dist-Bankura, Pin-722146,
West Bengal, India.
Phone:- 9153056388 // 1800313000222(Toll Free)
E-Mail : buie.bankura@gmail.com

3. Name and Address of the Principal : **Prof.(Dr.) Krishnendu Adhvaryu**
Principal
Bankura Unnayani Institute of Engineering,
PO:- Subhankarnagar, Dist-Bankura,
Pin- 722146, West Bengal, India.
Phone:- 9735801256
E-Mail: principal.deskbuie@gmail.com

4. Name of the affiliating University : **Maulana Abul Kalam Azad University of Technology,**
West Bengal
BF 142, Sector 1, Salt Lake City,
Kolkata 700064, West Bengal
Phone: (033) 2321 0731 / 1327

5. Governance :

- Governing Body Members:

Sl no	Name	Background	Designation
1	Mr. Sasanka Dutta	Secretary, Bankura Unnayani Trust	Chairman
2	Director, Technical Education,	Govt. of West Bengal , Biksh Bhawan, Salt Lake City, Kolkata -91	Member (Ex-Officio)
3	Regional Officer	Eastern Region, AICTE, College of Leather Technology Campus, LB Block, Sector-II Saltlake	Member (Ex-Officio)
2	Dr. Siddhartha Bandyopadhyay	Professor, Govt. College of Engg & Textile Technology, Berhampore, Murshidabad	Member Nominee
3	Prof.P.B. Duttgupta	Former Professor, Dept of Electrical Engineering, IIT, Kharagpur	Member Nominee
4	Prof.H.S.Maiti	Ex-Professor, CGCRI, University	Member Nominee
5	Professor & Dr. Krishnendu Adhvaryu	Principal, Bankura Unnayani Institute of Engineering	Member Secretary-Board of Governors
6	Sri Gunamoy Kundu	General Manager, O.N.G.C. Ahmedabad	Member
7	Sri Aswini Mondal	Dy.General Manager. Vhilai Steel	Member
8	Prof. Aloke Roy	Associate Professor, Department of Computer Science & Engineering, Bankura Unnayani Institute of Engineering	Member
9	Mr. Ramananda Mukherjee	Registrar, Bankura Unnayani Institute of Engineering	Member

10	Prof.(Dr.) H .P Satpathi	Former Professor,Dept of Electrical Engineering,NIT Durgapur	Member
----	--------------------------	--	--------

- Members of Academic Advisory Body : Duly constituted by Dean and all HOD's and functioning regularly

- Frequently of the Board Meeting and Academic Advisory Body : Board Meeting held on Quarterly basis. Academic Advisory Body meets in once in a month.

- Organizational chart and processes :

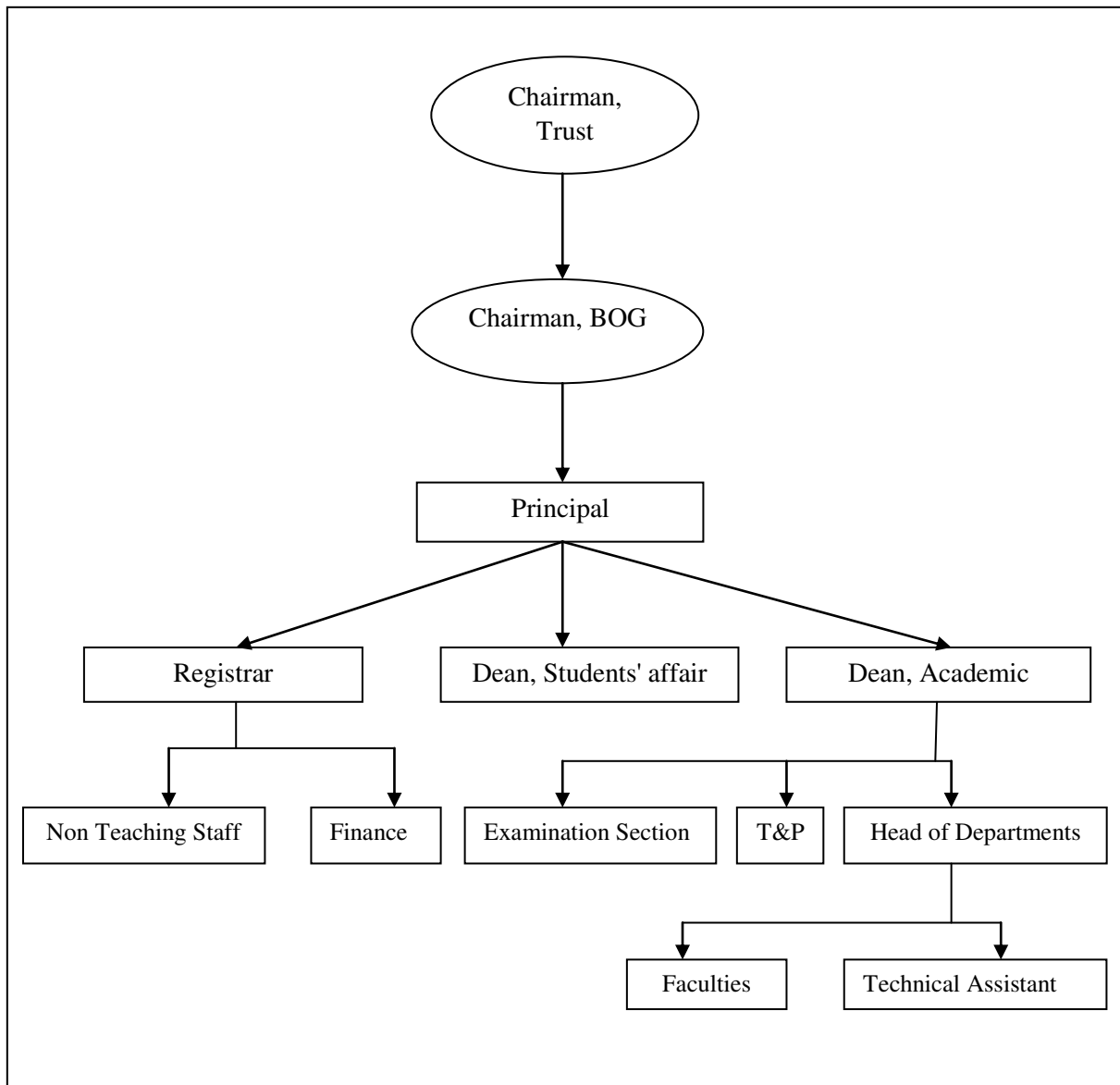

- Nature and Extent of involvement of Faculty and students in academic affairs/ improvements / Norms and Procedure for democratic/ good Governance:

- Faculty members are sufficiently qualified and are involved in various academic and administrative activities. They also take part in all student related activities beside teaching like guiding in project activities, mentoring, motivation.

- Faculty members takes part in different committees like academic committee, placement committee etc.
- Students are also involved in anti-ragging committee, women harassment cell and various academic technical activities.

• Student Feedback on Institutional Governance/ Faculty performance

Student feedback is taken twice in a year (once in every semester) through printed questionnaire and appropriate action is taken after analysis of the same.

• Grievance Redressal mechanism for Faculty, staff and students

As per AICTE guidelines Institute have constituted Students' Grievance Redressal Committee and Faculty/Staff Grievance Redressal Committee. Proper care is taken to address the grievances.

Faculty/Staff / Students Grievance Redressal Committee:

• **Establishment of Anti Ragging Committee :**

As per AICTE guidelines Institute have constituted Anti Ragging Committee. Strict action is taken to prevent ragging and to make institute campus as a "Ragging free campus"

Anti Ragging Committee: This committee constituted as per norms. The members are as follows

- 1) Principal : Chairman
- 2) Prof. J.P.Singha Thakur, Convenor
- 3) Prof. Alope Roy
- 4) Prof. (Dr.) P.R. De
- 5) Mr. Anjan Choudhury, BDO, BLOCK-1
- 6) Mr. Debasis Panda, IC, Bankura Police Station
- 7) Mr. Ramananda Mukherjee
- 8) All HODs
- 9) Prof. Tanusree Patra
- 10) Prof. Joyti Mudi
- 11) Prof. Samarjit Pal
- 12) Prof. Animesh Saha
- 13) Prof. Saptarshi Bhattacharya
- 14) Prof. Bishnupada Roy
- 14) Mr. Tara Shankar Chakraborty
- 15) Mr. Kishore Kumar Goswami
- 16) Student Representative: 2 from each year
- 17) Guardian Representative

- Establishment of Online Grievance Redressal Mechanism/ OMBUDSMAN by the University :
 - An online Grievance Redressal Mechanism has been developed in our institution with the Software service provider "Orell Software Solutions Pvt Ltd ". It is used for Online Grievance. All the problems arising in Grievance Redressal platform, appropriate action are taken to solve the issues.

• Establishment of Internal Complaint Committee (ICC) : Institute have constituted Internal Complaint Committee. This committee works on regular basis for the judgement of complaint and take proper form of action. Members are as follows:

1. Prof. Amelita Dasgupta : Chairman
2. Prof. Tanushree Patra
3. Prof. Surekha Chattopadhyay
3. Prof. Joyti Mudi
4. Prof. Asima Mandal (Kar)
5. Ms. Joysree Mitra

• Establishment of Committee for SC/ ST : Institute have constituted SC/ST Committee as per AICTE guidelines. This committee works effectively

• Internal Quality Assurance Cell : Institute have constituted Internal Quality Assurance Committee as per AICTE guidelines. This committee works effectively

6. Programmes

- Name of Programmes approved by AICTE : ENGINEERING AND TECHNOLOGY
- Name of Programmes Accredited by AICTE : ENGINEERING AND TECHNOLOGY

- Status of Accreditation of the Courses : Not accredited
- Total number of Courses : 09

- No. of Courses for which applied for Accreditation : 3
- Status of Accreditation –Applied for SAR and visits completed
- For each Programme the following details are to be given:

Programme Details:

Programme	Level	Name of Course	Duration (in Years)	Seats	Cut off marks/rank of admission during the last three years	Fee	Placement Facilities	Campus placement in last three years with minimum salary, maximum salary and average salary
ENGINEERING AND TECHNOLOGY	UNDER GRADUATE	COMPUTER SCIENCE AND ENGINEERING	4	60	62970	As per Govt. Norms	Provided by institute by ON campus, Off and pool campus drive	1.2L, 7L, 2.5L
ENGINEERING AND TECHNOLOGY	UNDER GRADUATE	ELECTRONICS AND COMMUNICATIONS ENGINEERING	4	60	57577			1.2L, 7L, 2.5L
ENGINEERING AND TECHNOLOGY	UNDER GRADUATE	APPLIED ELECTRONICS AND INSTRUMENTATION ENGINEERING	4	30	60326			1.2L, 7L, 2.5L
ENGINEERING AND TECHNOLOGY	UNDER GRADUATE	ELECTRICAL ENGINEERING	4	60	63118			1.2L, 7L, 2.5L
ENGINEERING AND TECHNOLOGY	UNDER GRADUATE	INFORMATION TECHNOLOGY	4	30	31726			1.2L, 7L, 2.5L

ENGINEERING AND TECHNOLOGY	UNDER GRADUATE	MECHANICAL ENGINEERING	4	60	50985		1.2L, 7L, 2.5L
ENGINEERING AND TECHNOLOGY	UNDER GRADUATE	CIVIL ENGINEERING	4	30	55729		1.2L, 7L, 2.5L
ENGINEERING AND TECHNOLOGY	POST GRADUATE	COMPUTER SCIENCE & ENGINEERING	2	18	Through PGET		1.2L, 7L, 2.5L
ENGINEERING AND TECHNOLOGY	POST GRADUATE	VLSI AND MICROELECTRONICS	2	18	Through PGET		1.2L, 7L, 2.5L

7. Faculty :

- Branch wise list Faculty members:
- Permanent Faculty
- Adjunct Faculty

Course	Designation	First Name	Middle Name	Last Name
APPLIED ELECTRONICS AND INSTRUMENTATION ENGINEERING	HEAD OF DEPT	SANTANU		MALLICK
APPLIED ELECTRONICS AND INSTRUMENTATION ENGINEERING	ASST PROFESSOR	JYOTI	PRASAD	SINGHA THAKUR
APPLIED ELECTRONICS AND INSTRUMENTATION ENGINEERING	ASST PROFESSOR	AMRELITA		DASGUPTA
APPLIED ELECTRONICS AND INSTRUMENTATION ENGINEERING	ASST PROFESSOR	SAPTARSHI		BHATTACHARYA
APPLIED ELECTRONICS AND INSTRUMENTATION ENGINEERING	ASST PROFESSOR	SANJIB	KUMAR	KUNDU
APPLIED ELECTRONICS AND INSTRUMENTATION ENGINEERING	ASST PROFESSOR	MANASI		DAS
CIVIL ENGINEERING	HEAD OF DEPT	SAMARESH		NANDI
CIVIL ENGINEERING	ASST PROFESSOR	NABIN	CHANDRA	DAS
CIVIL ENGINEERING	ASST PROFESSOR	ARPAN	ROY	
CIVIL ENGINEERING	ASST PROFESSOR	KUNTAL		DEY
CIVIL ENGINEERING	ASST PROFESSOR	SANTANU		GAYEN
CIVIL ENGINEERING	ASST PROFESSOR	PUSPENDU		SAMANTA
CIVIL ENGINEERING	ASST PROFESSOR	CHINMOY		MANDAL
CIVIL ENGINEERING	ASST PROFESSOR	SUMAN		HALDAR
CIVIL ENGINEERING	ASST PROFESSOR	SAMARJIT		PAL
CIVIL ENGINEERING	ASST PROFESSOR	KALIMUDDIN		SARDAR
COMPUTER SCIENCE AND ENGINEERING	HEAD OF DEPT	ALOKE	KUMAR	ROY
COMPUTER SCIENCE & ENGINEERING	ASST PROFESSOR	ANIRUDDHA		DEY
COMPUTER SCIENCE & ENGINEERING	ASST PROFESSOR	SUBHABRATA		RAKSHIT
COMPUTER SCIENCE & ENGINEERING	ASST PROFESSOR	SUREKHA		CHATTOPADHYAY
COMPUTER SCIENCE & ENGINEERING	ASST PROFESSOR	CHANDRANI		DUTTA
COMPUTER SCIENCE AND ENGINEERING	ASST PROFESSOR	ASIM	KUMAR	MAHADANI
COMPUTER SCIENCE AND ENGINEERING	ASST PROFESSOR	RINKU		KUNDU
COMPUTER SCIENCE AND	ASST PROFESSOR	ASIMA		MANDAL(KAR)

ENGINEERING				
COMPUTER SCIENCE AND ENGINEERING	ASST PROFESSOR	SUBHAJIT		ROY
COMPUTER SCIENCE AND ENGINEERING	ASST PROFESSOR	GITANJALI		MANDAL
COMPUTER SCIENCE AND ENGINEERING	ASST PROFESSOR	SAMIR		BANERJEE
COMPUTER SCIENCE AND ENGINEERING	ASST PROFESSOR	SATYA	GOPAL	CHANDRA
COMPUTER SCIENCE AND ENGINEERING	ASST PROFESSOR	TAPAS		SI
COMPUTER SCIENCE AND ENGINEERING	ASST PROFESSOR	BISHNUPADA		ROY
ELECTRICAL ENGINEERING	HEAD OF DEPT	SOMNATH		GANGULY
ELECTRICAL ENGINEERING	ASST PROFESSOR	ARINDAM		CHANDA
ELECTRICAL ENGINEERING	ASST PROFESSOR	SAYAN		DAS
ELECTRICAL ENGINEERING	ASST PROFESSOR	DEEPAK	KUMAR	YADAV
ELECTRICAL ENGINEERING	ASST PROFESSOR	JYOTI		MUDI
ELECTRICAL ENGINEERING	ASST PROFESSOR	DINESH		PASWAN
ELECTRICAL ENGINEERING	ASST PROFESSOR	GOUTAM		SINHA
ELECTRICAL ENGINEERING	ASST PROFESSOR	SUMAN		MAITY
ELECTRICAL ENGINEERING	ASST PROFESSOR	ONKARNATH		MANDAL
ELECTRONICS AND COMMUNICATIONS ENGINEERING	HEAD OF DEPT	MRINMOY		SARKAR
ELECTRONICS AND COMMUNICATIONS ENGINEERING	ASSOCIATE PROFESSOR	KRISHNENDU		ADHVARYU
ELECTRONICS AND COMMUNICATIONS ENGINEERING	ASSOCIATE PROFESSOR	KARUNAMOY		CHATTERJEE
ELECTRONICS AND COMMUNICATIONS ENGINEERING	ASST PROFESSOR	MAHUA		MALLICK
ELECTRONICS AND COMMUNICATIONS ENGINEERING	ASST PROFESSOR	SUBHASHIS		DAS
ELECTRONICS AND COMMUNICATIONS ENGINEERING	ASST PROFESSOR	TANUSHREE		PATRA
ELECTRONICS AND COMMUNICATIONS ENGINEERING	ASST PROFESSOR	AMIT		MUKHOPADHYAY
ELECTRONICS AND COMMUNICATIONS ENGINEERING	ASST PROFESSOR	ANIMESH		SAHA
ELECTRONICS AND COMMUNICATIONS ENGINEERING	ASSOCIATE PROFESSOR	PRATIVA	RANJAN	DE
ELECTRONICS AND COMMUNICATIONS ENGINEERING	ASST PROFESSOR	BIKRAM		SINHA
ELECTRONICS AND COMMUNICATIONS ENGINEERING	ASST PROFESSOR	SUKANTA		BISWAS
ELECTRONICS AND COMMUNICATIONS ENGINEERING	ASST PROFESSOR	DWIP	NARAYAN	MUKHARJEE
ELECTRONICS AND COMMUNICATIONS ENGINEERING	ASST PROFESSOR	MIRJA	MD	HABIB

INFORMATION TECHNOLOGY	ASST PROFESSOR	MILTON		SAMADDER
INFORMATION TECHNOLOGY	ASST PROFESSOR	PRIYARANJAN		MISRA
INFORMATION TECHNOLOGY	ASST PROFESSOR	TAPAS		SANGIRI
INFORMATION TECHNOLOGY	ASST PROFESSOR	SUBHRA	PRAKASH	SAHA
INFORMATION TECHNOLOGY	ASST PROFESSOR	SUBHASISH		BANERJEE
INFORMATION TECHNOLOGY	ASST PROFESSOR	SUBRATA		PAN
MECHANICAL ENGINEERING	HEAD OF DEPT	KRISHNENDU		MONDAL
MECHANICAL ENGINEERING	ASST PROFESSOR	PRABIR		MANDAL
MECHANICAL ENGINEERING	ASST PROFESSOR	RITESH		HAZRA
MECHANICAL ENGINEERING	ASST PROFESSOR	OMAR	FARUK	BISWAS
MECHANICAL ENGINEERING	ASST PROFESSOR	AVIJIT		MUKHERJEE
MECHANICAL ENGINEERING	ASST PROFESSOR	SUBHASISH		CHATTERJEE
MECHANICAL ENGINEERING	ASST PROFESSOR	PRIYANKA		DAS
MECHANICAL ENGINEERING	ASST PROFESSOR	ANANYA		PATRA
MECHANICAL ENGINEERING	ASST PROFESSOR	SUJAN	KUMAR	ROY
MECHANICAL ENGINEERING	ASST PROFESSOR	SAMIT		MONDAL
MECHANICAL ENGINEERING	ASST PROFESSOR	SOUMEN		PAUL
MECHANICAL ENGINEERING	ASST PROFESSOR	SANDIP	KUMAR	MONDAL

- Permanent Faculty: Student Ratio : 20:1
 - Number of Faculty employed and left during the last three years: 02
8. Profile of Principal :

Profile of Principal : Prof.(Dr.) Krishnendu Adhvaryu

Date of Birth : 09/05/1971

Designation : Pricipal



Department : ELECTRONICS AND COMMUNICATION ENGINEERING

Educational Qualifications : **PhD**

Total Experience in Years : Teaching (21) years.

Area of specialization : OPTICAL COMMUNICATION

Courses taught at Under Graduate/
Post Graduate Level : DIGITAL COMMUNICATION

Research guidance : No

Papers Published : National 3, INTERNATIONAL 2;

Papers Presented in Conferences : National 2, INTERNATIONAL 0;

Master : **M-TECH**

Ph.D : YES

Projects Carried out : SMART HOME
 Patents : NO
 Technology Transfer : NO
 Research Publications : NO
 No. of Books published with details : NO

9. Fee

Sl no	One time charges payable while taking admission	B.Tech	M.Tech
1	Admission fees	5,000/-	
	Library Fees(One Time)	4,000/-	
	Form & Prospectus Fees, ID, Magazine	800/-	
	University Development Fees	2,200/-	1,100/-
	University Registration Fees	500/-	500/-
	Student's Welfare, Games & Sports Fees Training & others (Quarterly)	250/-	
2	Quarterly Tuition fees (as per Govt. order)	18,500/-	22,500/-
	And then in the first week of October, January, April & July every year		per semester
3	Caution Deposit (Refundable)	7,000/-	Nil
Total Payable at the Time of Admission		38,250/-	24,100/-

• Estimated cost of Boarding and Lodging in Hostels

Hostel charges			
Sl no	One time charges payable while taking admission	B.Tech	M.Tech
1	Hostel Expenses Quarterly (without fooding)	3,600/-	3,600/-
	Hostel deposit (one time & refundable)	4,000/-	4,000/-
Total Rs.		7600/-	7600/-

Quarterly afterwards (Hostel) Rs. 3,600/-

	ELECTRONICS AND INSTRUMENTATION ENGINEERING																	
4	ELECTRICAL ENGINEERING	60	12	3	3	0	0	0	0	0	0	0	3	0	0	0	0	21
5	INFORMATION TECHNOLOGY	30	6	1	0	2	0	0	0	0	0	0	0	0	0	0	2	9
6	MECHANICAL ENGINEERING	60	8	0	7	0	3	1	0	0	0	0	0	0	0	0	0	19
7	CIVIL ENGINEERING	30	2	2	2	0	0	1	1	0	0	0	0	0	0	0	0	8
8	COMPUTER SCIENCE & ENGINEERING	18	12	3	1	0	1	1	0	0	0	0	0	0	0	0	0	18
9	VLSI AND MICROELECTRONICS	18	7	4	2	0	1	1	0	0	0	0	0	0	0	0	0	15

Academic Year 2019-2020:

SR.No.	Name of the Course	Approved Intake	General Male excluding Minority	General Female excluding Minority	OBC Male (including VJ, NT-DT, SBC, Other)	OBC Female (including VJ, NT-DT, SBC, Other)	SC Male	SC Female	ST Male	ST Female	Physically Handicapped Male	Physically Handicapped Female	Minority Male	Transgender	Minority Female	TFW Male	TFW Female	Total Students(SC+ST+OBC_GENERAL+Minority)
1	COMPUTER SCIENCE AND ENGINEERING	60	20	5	10	0	4	1	1	0	0	0	1		1	1	1	43
2	ELECTRONICS AND COMMUNICATIONS ENGINEERING	60	7	2	1	0	1	1	0	0	0	0	0		1	0	0	13
3	APPLIED ELECTRONICS AND INSTRUMENTATION ENGINEERING	30	0	1	0	0	0	0	0	0	0	0	0		0	0	0	1
4	ELECTRICAL ENGINEERING	60	5	0	0	0	2	0	0	0	0	0	1		0	0	0	8
5	INFORMATION TECHNOLOGY	30	2	1	2	0	3	0	0	0	0	0	0		0	0	0	8
6	MECHANICAL ENGINEERING	60	5	1	2	0	0	0	1	0	0	0	0		0	0	0	9
7	CIVIL ENGINEERING	60	4	0	0	0	0	0	0	0	0	0	0		0	0	0	4
8	COMPUTER SCIENCE & ENGINEERING	18	13	3	2	0	0	0	0	0	0	0	0		0	0	0	18
9	VLSI AND MICROELECTRONICS	18	6	2	3	0	0	0	0	0	0	0	0		0	0	0	11

Academic Year 2018-2019:

SR.No.	Name of the Course	Approved Intake	General Male excluding Minority	Approved Intake	General Male excluding Minority	OBC Female (including VJ, NT-DT, SBC, Other)	SC Male	SC Female	ST Male	ST Female	Physically Handicapped Male	Physically Handicapped Female	Minority Male	Transgender	Minority Female	TFW Male	TFW Female	Total Students(SC+ST+OBC_GENERAL+Minority)
1	COMPUTER SCIENCE AND ENGINEERING	60	21	9	5	2	2	1	0	0	0	0	0		0	1	0	40
2	ELECTRONICS AND COMMUNICATIONS ENGINEERING	60	9	0	3	1	0	0	0	0	0	0	1		0	2	1	14
3	APPLIED ELECTRONICS AND INSTRUMENTATION ENGINEERING	30	0	0	0	0	0	0	0	0	0	0	0		0	0	0	0
4	ELECTRICAL ENGINEERING	60	9	0	2	0	2	1	0	0	0	0	0		0	0	0	14
5	INFORMATION TECHNOLOGY	30	0	0	1	0	0	0	0	0	0	0	0		0	0	0	1
6	MECHANICAL ENGINEERING	60	5	0	4	0	1	0	0	0	0	0	0		0	0	0	10
7	CIVIL ENGINEERING	60	9	1	3	0	1	0	0	0	0	0	1		0	0	0	15
8	COMPUTER SCIENCE & ENGINEERING	18	3	10	0	0	0	1	0	0	0	0	3		0	0	0	17
9	VLSI AND MICROELECTRONICS	18	8	1	0	0	0	0	0	0	0	0	0		0	0	0	9

11. Admission Procedure

For admission of students in Engineering and Technology courses in any Engineering and Technological Degree College of West Bengal a single window selection procedure is followed. Students need to sit for any of the following Admission Tests:

- West Bengal Joint Entrance Examination (E&T) called in short JEM
- All India Engineering Entrance Examination called in short AIEEE
- West Bengal Joint Entrance Lateral Entry Test called in short JELET

A minimum 10+2 examination passed candidate having minimum aggregate marks as stipulated from time to time by the respective Test Agencies has to qualify in the JEM and AIEEE and thereby obtain a rank for admission into the 4-year Degree Level Engineering and Technology courses. After that in the duly notified online counselling sessions, the Central Selection Committee (CSC) of the WBJEE Board allocates colleges and streams to respective candidates depending upon their rank in the above Tests and the availability of seats in the streams opted for by the candidates. As followed in West Bengal, 80% seats of the approved intake in a college are allocated to the JEM qualified candidates while 10% seats of such intake are allocated to the AIEEE qualified candidates. The rest 10% seats are allowed by the Government to colleges as Management Quota.

Diploma Holders in Engineering and Technology and B.Sc Degree holders with Mathematics as one of the subjects in the Graduation Level need to qualify in the JELET and obtain ranks for direct admission to 2nd year (3rd Semester) of the 4-year Degree Level Engineering and Technology Courses following the same procedure of Counselling Sessions of the Central Selection Committee (CSC) as mentioned above. The quota here is 10% of the approved intake in a subject of the respective Colleges.

- Mention the admission test being followed, name and address of the Test Agency and its URL (website)
- Number of seats allotted to different Test Qualified candidate separately (AIEEE/ CET (State conducted test/ University tests/ CMAT/ GPAT)/ Association conducted test)
- All admission done through WBJEEB and AIEEE

• Calendar for admission against Management/vacant seats:	Decided by University and Government of West Bengal. Prior intimation given in University website
• Last date of request for applications	
• Last date of submission of applications	
• Dates for announcing final results	
• Release of admission list (main list and waiting list shall be announced on the same day)	
• Date for acceptance by the candidate (time given shall in no case be less than 15 days)	
• Last date for closing of admission	
• Starting of the Academic session	
• The waiting list shall be activated only on the expiry of date of main list	

12. Information of Infrastructure and Other Resources Available

- Number of Class Rooms and size of each : 31 rooms , 66 sqm each
- Number of Tutorial rooms and size of each : 8 Rooms, 33 sqm each
- Number of Laboratories and size of each : 72 rooms, 66 sqm each
- Number of Drawing Halls with capacity of each : 1 room, 150 sqm
- Number of Computer Centres with capacity of each : 1 room, 150 sqm
- Central Examination Facility, Number of rooms and capacity of each : Yes, 1 room, 50 sqm
- Barrier Free Built Environment for disabled and elderly persons : YES
- Occupancy Certificate : YES
- Fire and Safety Certificate : YES

- Hostel Facilities : YES
- Library : YES

- Number of Library books/ Titles/ Journals available (program-wise) : 5325
- List of online National/ International Journals subscribed : AVAILABLE
- E- Library facilities : YES
- Laboratory and Workshop : Well equipped Laboratory
- List of Major Equipment/Facilities in each Laboratory/ Workshop : Displays in respective laboratory
- List of Experimental Setup in each Laboratory/ Workshop : Displays in respective laboratory
- Computing Facilities : AVAILABLE
- Internet Bandwidth : 48 MBPS
- Number and configuration of System : 516 and Windows 10
- Total number of system connected by LAN : All
- Total number of system connected by WAN : No
- Major software packages available : Microsoft Campus License
- Special purpose facilities available : AVAILABE

- Innovation Cell :

The BUIE Innovation, Incubation and Entrepreneurship Cell (IIEC) is dedicated to promote innovation and entrepreneurship primarily among the undergraduate and postgraduate students. The cell acts as a platform to develop knowledge driven enterprises. It has the objective of facilitating commercialization of an innovative product. IIEC acts as an incubator for commercialization of new technologies.

Activity:

- 1 Encouraging students to come forward with innovative ideas
- 2 Arranging innovation competitions
- 3 Technology business incubation.
- 4 Training and awareness programs in entrepreneurship
- 5 Arranging lectures and workshops on innovations

- Social Media Cell: The cell acts as a platform to develop concept and exposure in social media. It has the objective of facilitating of an innovative idea.

- Compliance of the National Academic Depository (NAD), applicable to PGCM/ PGDM Institutions and University Departments

- List of facilities available
 - Games and Sports Facilities : YES
 - Extra-Curricular Activities : YES
 - Soft Skill Development Facilities : YES
 - Teaching Learning Process : YES

- Curricula and syllabus for each of the Programmes as approved by the University : YES
- Academic Calendar of the University : YES
- Academic Time Table with the name of the Faculty members handling the Course : YES
- Teaching Load of each Faculty : JUSTIFIED
- Internal Continuous Evaluation System and place : YES
- Student's assessment of Faculty, System in place : YES

• For each Post Graduate Courses give the following:

1.

- Title of the Course : MVLSI (ECE)
- Curricula and Syllabi : AS PER UNIVERSITY (MAKAUT)
- Laboratory facilities exclusive to the Post Graduate Course : YES
- Special Purpose : YES
- Software, all design tools in case : YES
- Academic Calendar and frame work : YES

2.

- Title of the Course : COMPUTER SCIENCE AND ENGINEERING
- Curricula and Syllabi : AS PER UNIVERSITY (MAKAUT)
- Laboratory facilities exclusive to the Post Graduate Course : YES
- Special Purpose : YES
- Software, all design tools in case : YES
- Academic Calendar and frame work : YES

13. Enrolment of students in the last 3 years : 1000 (Avg) in each year

14. List of Research Projects/ Consultancy Works

- MoUs with Industries (minimum 3): 1. Pragati Instrumentation, Bokaro Steel City
2. Simocco Educational Trust, Kolkata
3. Koushik Global, Bangaluru.
4. E-Click softwares and solutions Pvt. Ltd., Kolkata.

15. LoA and subsequent EoA till the current Academic Year:

- **F.No.Eastern/1-9318651779/2021/EOA** dated 25.6.2021

16. Accounted audited statement for the last three years:

BANKURA UNNAYANI INSTITUTE OF ENGINEERING [A UNIT OF BANKURA UNNAYANI] POHABAGAN, BANKURA - 722 146			
Income & Expenditure Account for the year ended 31st March, 2019			
PARTICULARS	AMOUNT (₹)	PARTICULARS	AMOUNT (₹)
To Establishment & Administrative Exp. Refer to Schedule - '5' enclosed	8,490,121.24	By Student Fees & Other Receipts Refer to Schedule - '9' enclosed	58,990,005.00
* Hostel Running & Maintenance Exp. Refer to Schedule - '6' enclosed	2,933,240.40	* Miscellaneous Receipts Refer to Schedule - '10' enclosed	3,339,083.96
* Pay & Allowances Refer to Schedule - '7' enclosed	43,572,210.00	* Interest on Bank S/B	80,278.00
* Student Academic Training & Practical Exp. Refer to Schedule - '8' enclosed	1,797,812.60	* Interest on Bank Fixed Deposits	10,156,080.80
* Interest paid to Bank	159,450.00		
* Payment to Auditors	118,778.00		
* Depreciation Refer to Schedule - '1' enclosed	5,991,735.00		
* Excess of Income over Expenditure (Transferred to General Fund)	9,502,098.52		
	72,565,445.76		72,565,445.76

Significant Accounting Policies and Notes on Financial Statements 1 to 10
As per our report of even date

For Surana Sunil & Co.
(Chartered Accountants)

Sima Lilha
Sima Lilha
Partner (M.No. 304959)
Firm Reg. No. 325616E



Place : Kolkata
Dated : 25th Day of September, 2019

Manas Kr. Bhattacharyay
Sr. Accountant
Bankura Unnayani Institute of Engg.
Pohabagan, Bankura

Hritama
Principal
BANKURA UNNAYANI
INSTITUTE OF ENGG

Suvarna Saha
Chairman
Bankura Unnayani
Institute of Engineering

BANKURA UNNAYANI INSTITUTE OF ENGINEERING
[A UNIT OF BANKURA UNNAYANI]
POHABAGAN, BANKURA - 722 146

Income & Expenditure Account for the year ended 31st March, 2020

PARTICULARS	AMOUNT (₹)	PARTICULARS	AMOUNT (₹)
To Establishment & Administrative Exp. Refer to Schedule - '5' enclosed	7,701,556.09	By Student Fees & Other Receipts Refer to Schedule - '9' enclosed	59,260,246.00
* Hostel Running & Maintenance Exp. Refer to Schedule - '6' enclosed	2,808,151.00	* Miscellaneous Receipts Refer to Schedule - '10' enclosed	4,435,737.68
* Pay & Allowances Refer to Schedule - '7' enclosed	45,464,597.00	* Interest on Bank S/B	99,856.00
* Student Academic Training & Practical Exp. Refer to Schedule - '8' enclosed	1,543,706.00	* Interest on Bank Fixed Deposits	10,459,387.21
* Interest paid to Bank	93,406.00	* Profit on Sale of Flat	100,220.00
* Payment to Auditors	114,839.00		
* Depreciation Refer to Schedule - '1' enclosed	5,709,807.00		
* Excess of Income over Expenditure (Transferred to General Fund)	10,919,382.80		
	74,355,446.89		74,355,446.89

Significant Accounting Policies and Notes on Financial Statements I to 10
As per our report of even date

For Surana Sunil & Co.
(Chartered Accountants)

Sima Lilha

Sima Lilha
Partner (M.No. 304959)
Firm Reg. No. 325616E



Place : Kolkata
Dated : 30.12.2020

Manas K. Bhattacharya
Sr. Accountant
Bankura Unnayani Institute of Engineering
Pohabagan, Bankura.

Sima Lilha
Principal
BANKURA UNNAYANI
INSTITUTE OF ENGG

[Signature]
Chairman
Bankura Unnayani
Institute of Engineering

BANKURA UNNAYANI INSTITUTE OF ENGINEERING
[A UNIT OF BANKURA UNNAYANI]
POHABAGAN, BANKURA - 722 146

Income & Expenditure Account for the year ended 31st March, 2021

PARTICULARS	AMOUNT (₹)	PARTICULARS	AMOUNT (₹)
To Establishment & Administrative Exp. Refer to Schedule - '5' enclosed	4,713,460.93	By Student Fees & Other Receipts Refer to Schedule - '9' enclosed	56,107,960.00
* Hostel Running & Maintenance Exp. Refer to Schedule - '6' enclosed	2,186,889.75	* Miscellaneous Receipts Refer to Schedule - '10' enclosed	3,046,690.85
* Pay & Allowances Refer to Schedule - '7' enclosed	47,731,695.00	* Interest on Bank S/B	95,135.00
* Student Academic Training & Practical Exp. Refer to Schedule - '8' enclosed	679,530.00	* Interest on Bank Fixed Deposits	10,428,112.54
* Interest paid to Bank	75,619.56		
* Audit Related Expenses	9,053.00		
* Audit Fees	110,000.00		
* Depreciation Refer to Schedule - '1' enclosed	5,276,787.00		
* Excess of Income over Expenditure (Transferred to General Fund)	8,694,863.15		
	69,677,898.39		69,677,898.39

Significant Accounting Policies and Notes on Financial Statements 1 to 10
As per our report of even date

For Surana Senil & Co.
(Chartered Accountants)

Sirna Laha

Sirna Laha

Partner (M.No. 304959)

Firm Reg. No. 325e16E

UDIN: 21304959AAAABO3105

Place : Kolkata

Dated : 28th Day of August 2021

[Signature]
Sr. Accountant
Bankura Unnayani Institute of Engineering

[Signature]
Principal
BANKURA UNNAYANI

[Signature]
Chairman
Bankura Unnayani

17. Best Practices adopted:

- Fresh graduates must be able to contribute significantly to solutions to the ever-increasing industrial difficulties, in accordance with the current industry requirements for highly efficient and productive manpower. In today's highly competitive industrial world, a company cannot afford to provide substantial training to new graduates over a long period of time, effort, or money. Industry requires ready-to-serve manpower that is in sync with the demands. In this regard, the educational institute must recognise this need and implement techniques to groom and teach aspiring engineers in a sound manner. In educational institutions, problem-based learning is becoming more popular as a way to fill in the gaps left by traditional teaching. In contrast to traditional methods, students take an active role in solving a real-world problem. As a result, problem-based learning is seen as a novel way to motivate kids to understand how to learn via real-world situations. In this direction, the institute places a strong emphasis on problem-based learning as a means of producing graduates who are creative, analytical, and problem-solving. This approach is being gradually introduced, and it is planned to expand to incorporate all engineering specialties.
- With the rise in various technological developments that are taking place to combat the growing industrial challenges, it is critical that aspiring engineers be exposed to and familiar with these changes in order to perform in accordance with industry expectations and to have a strong foundation for further studies. In this regard, teaching students according to a set of curriculum and syllabus is insufficient. It is the flexibility of the course teacher to develop a complete lecture plan precisely so that advanced and emerging topics are also taught in synchrony with the core themes.



Note: Suppression and/or misrepresentation of information shall invite appropriate penal action.
The Website shall be dynamically updated with regard to Mandatory Disclosures